

PROPOSED CONSTRUCTION OF RESIDENTIAL BUILDING AT PLOT NO 45, S. NO. 222 & 223  
 IN 154 MADIPAKKAM VILLAGE, THILAKA AVENUE, ST. THOMAS MOUNT RANCHAYAT UNION, SAIDAPET TALUK,  
 CHENNAI M.S.R. DISTRICT. SCALE 1"=80' (1:100)

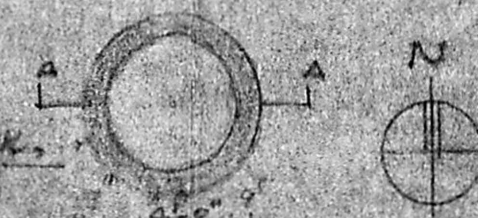

SCHEDULE OF MATERIALS

D	DOOR	16' x 6'6"
M	WOODEN DOOR	16' x 6'6"
W	WOODEN WINDOW	16' x 6'6"
N	WOODEN WINDOW	16' x 6'6"
T	ROCC TALLI	20' x 16'
CB	CUB BOARD	50' x 6'
B	OPENING	36' x 6'

AREA STATEMENT

	FT <sup>2</sup>	M <sup>2</sup>
PLOT AREA	2400	223.2
PLINTH AREA	754	69.26

COLOUR INDEX

PROPOSED BUILDING SHOWN	[Symbol]
BUNDTY OF PLOT SHOWN	[Symbol]
MORO SHOWN	[Symbol]

OWNER

LICENSED SURVEYOR

R. Mohan Rao, D.C.E.  
 LICENSED SURVEYOR  
 Corporation of Madras  
 REG. No: 14  
 AMBATTUR TOWNSHIP  
 ALANDUR MUNICIPALITY  
 Consulting Engineer  
 Office: 15, Madley Road  
 J. NAGAR, MADRAS-600 017

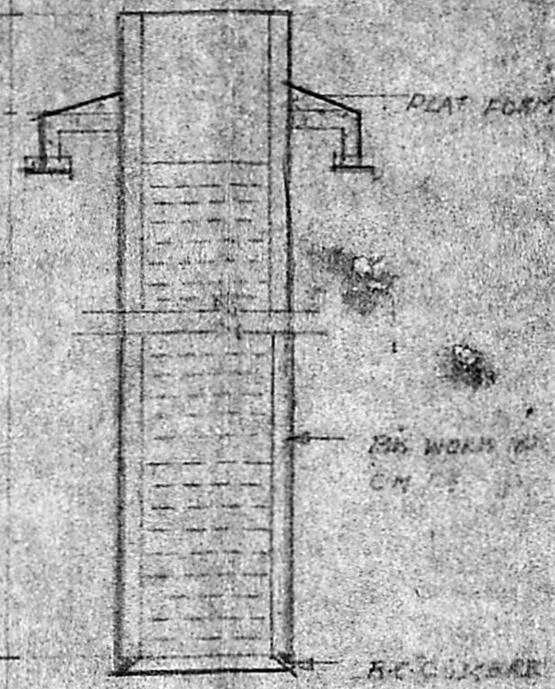
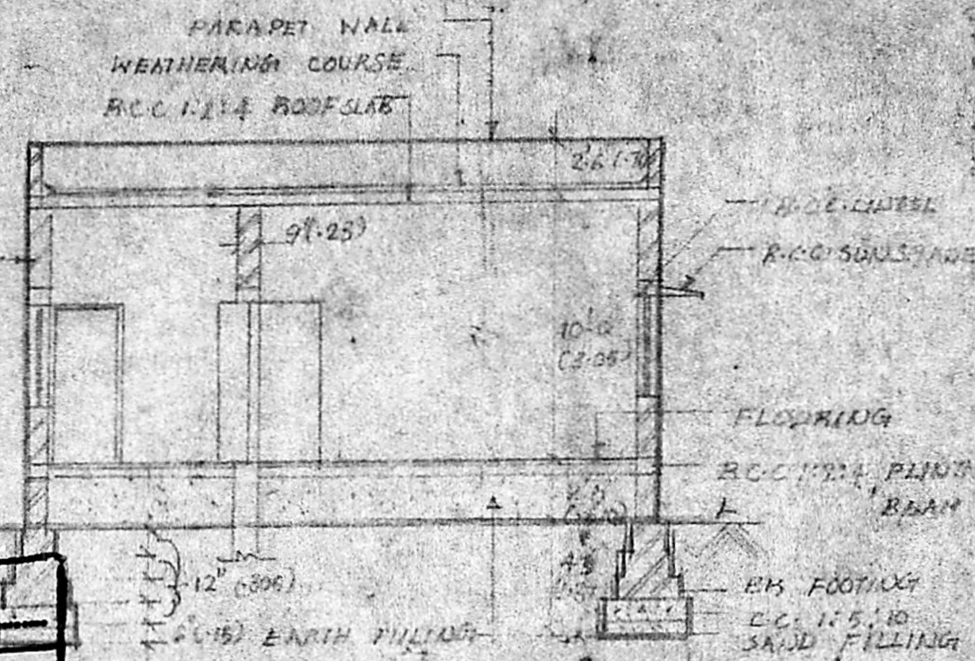
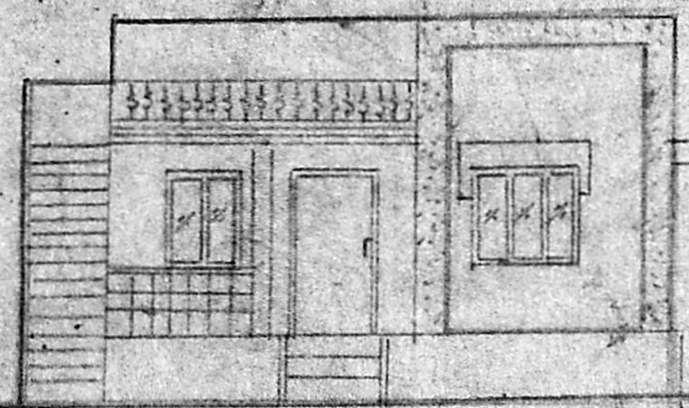

Plan & Permit No. A/1680/92

**APPROVED**

IN ACCORDANCE WITH THE CONDITIONS IN  
 THE SCHEDULE LETTER  
 No. A/15522/12-11-92

FOR MEMBER SECRETARY  
 MADRAS METROPOLITAN  
 DEVELOPMENT AUTHORITY  
 MADRAS - 600 008.

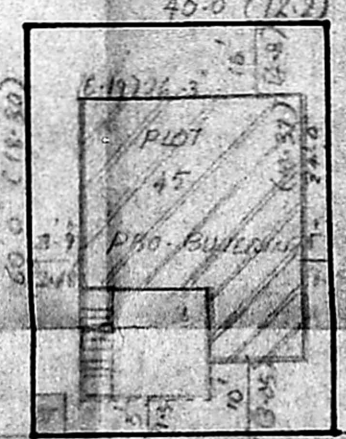
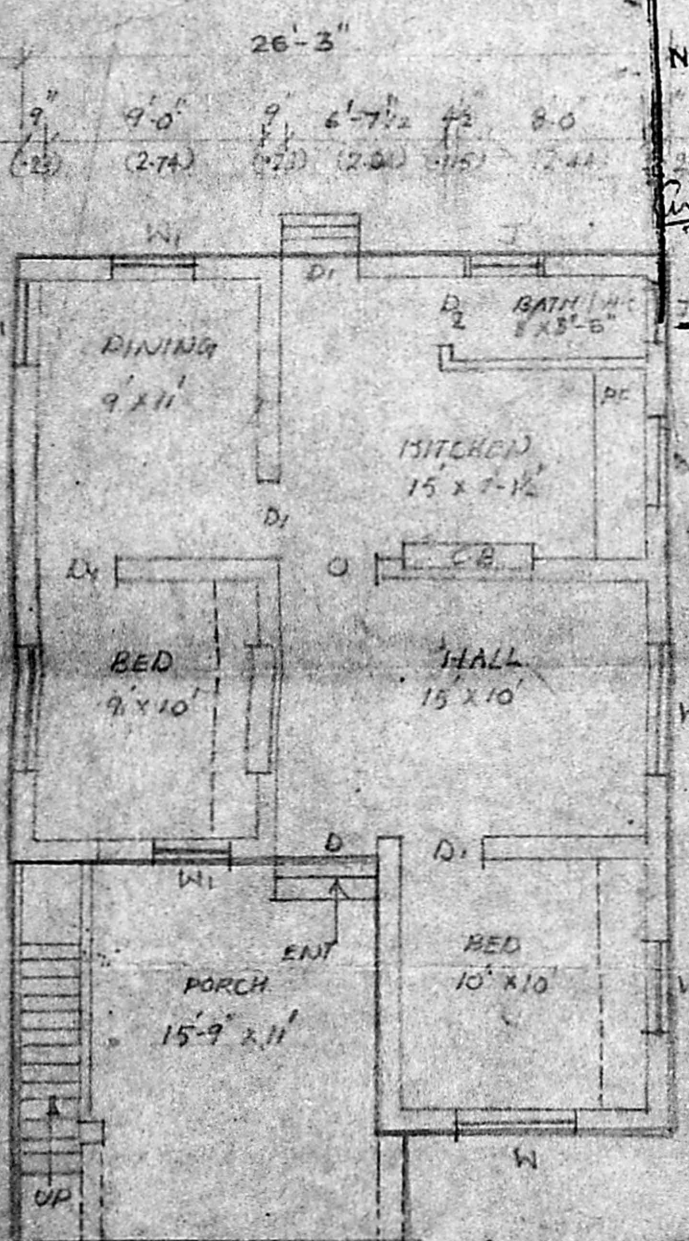

SCALE = 1"=32'

